Our Rock and Our Redeemer

Lyrics: Sis. E. M. Hill from Psalm 19: 1 - 6, 13-14

Music: Sis. C.A. Hermann

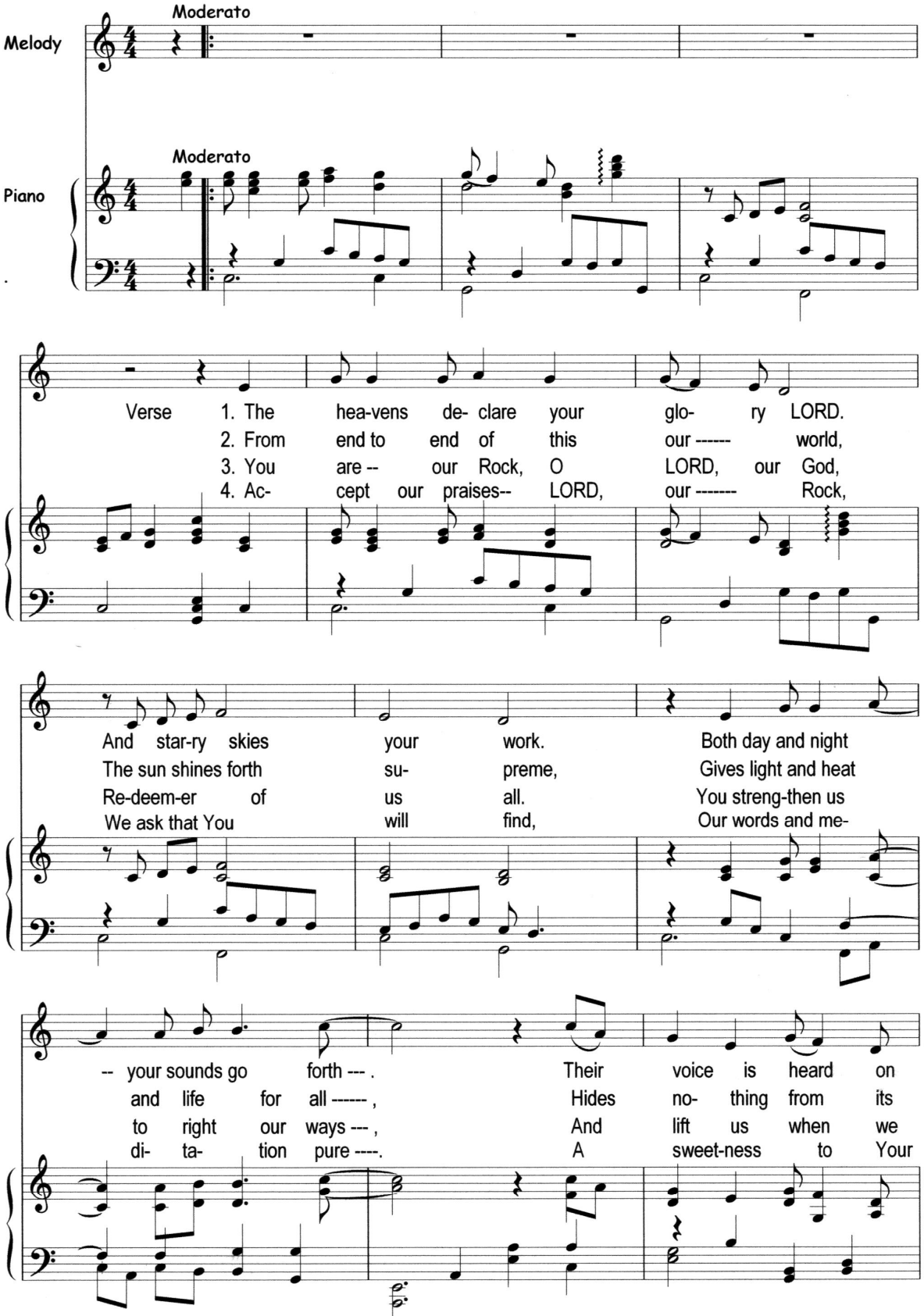

Copyright 1998. C.A. Hermann & Enid M. Hill. All Rights Reserved.

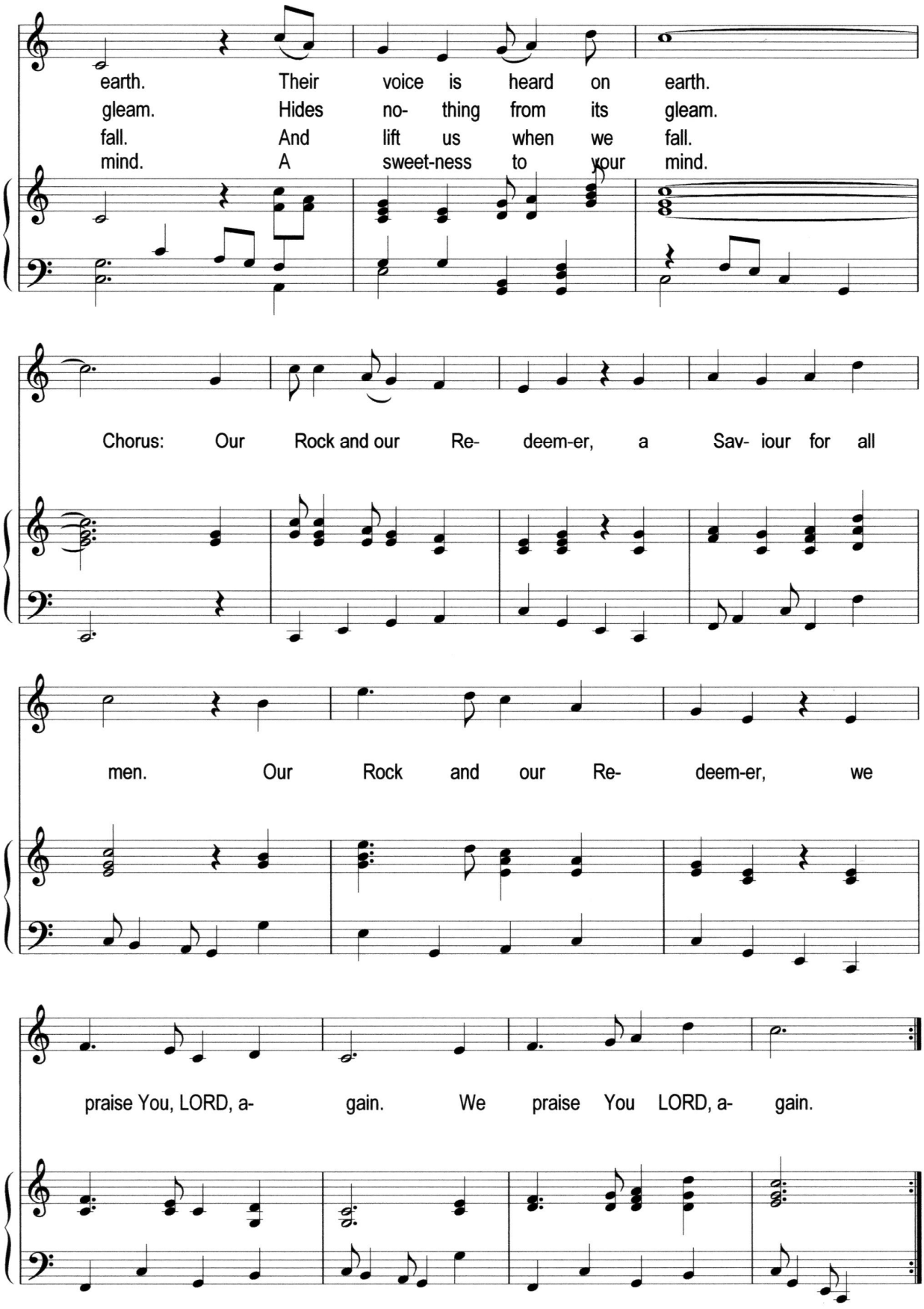
earth. Their voice is heard on earth.
gleam. Hides no- thing from its gleam.
fall. And lift us when we fall.
mind. A sweet-ness to your mind.
Chorus: Our Rock and our Re- deem-er, a Sav- iour for all
men. Our Rock and our Re- deem-er, we
praise You, LORD, a- gain. We praise You LORD, a- gain.